

Property Owner-Initiated Consideration Areas

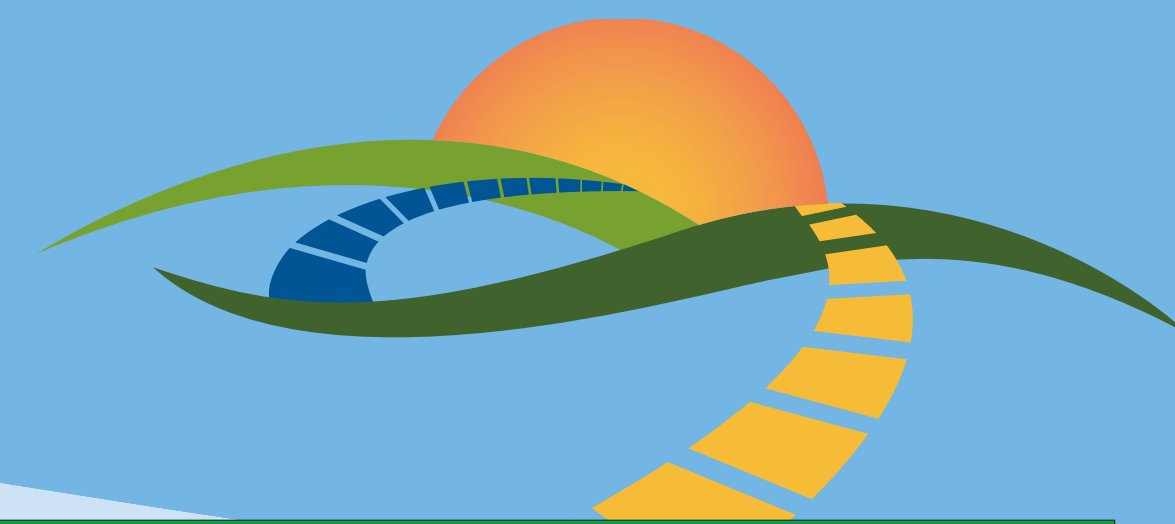

P.O. #7

Existing GP Land Use



Existing General Plan Land Use: Industrial (I)

GPAC Recommended Land Use

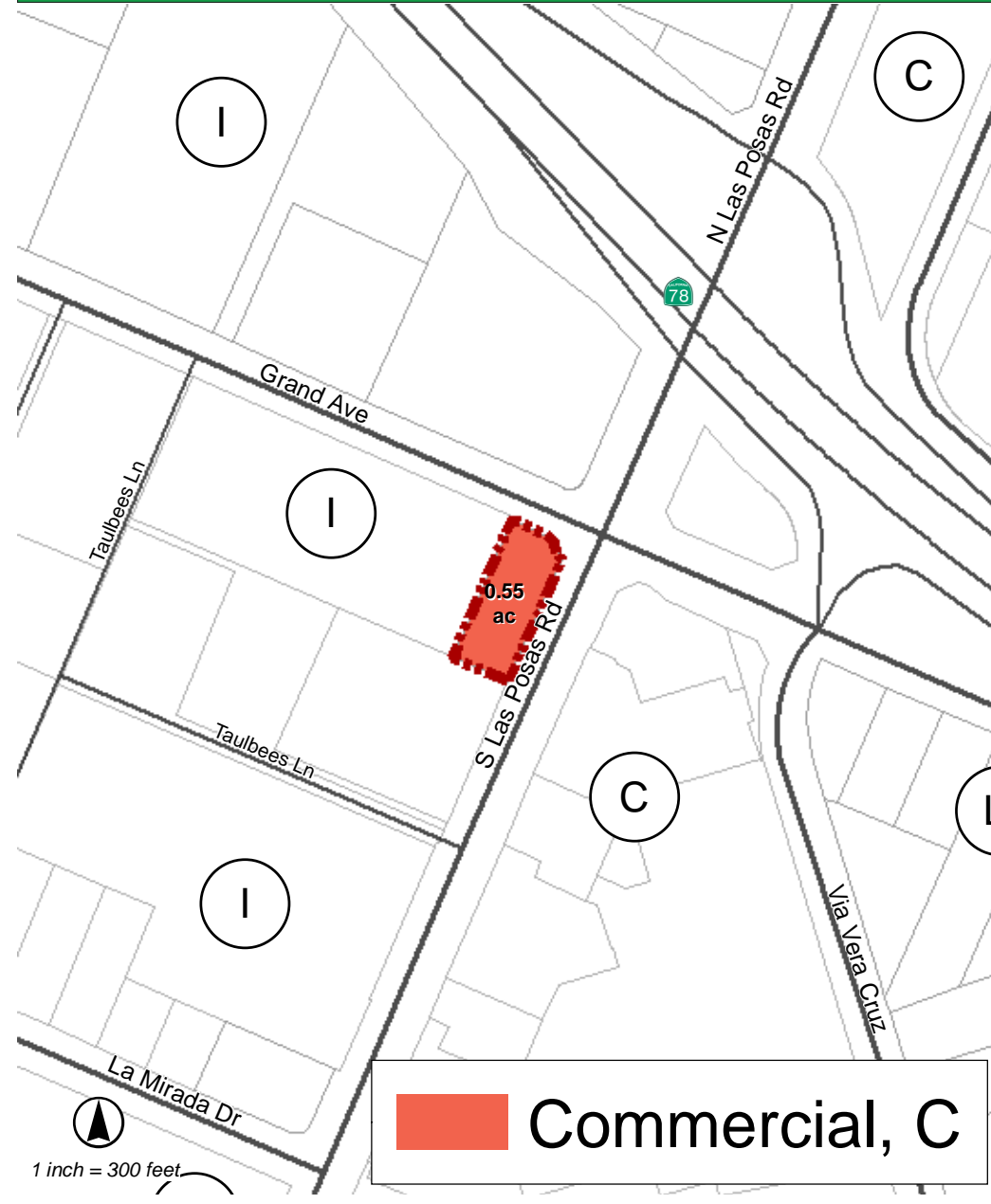

GPAC-Recommended Land Use: Commercial (C)

P.O. #8

Existing GP Land Use

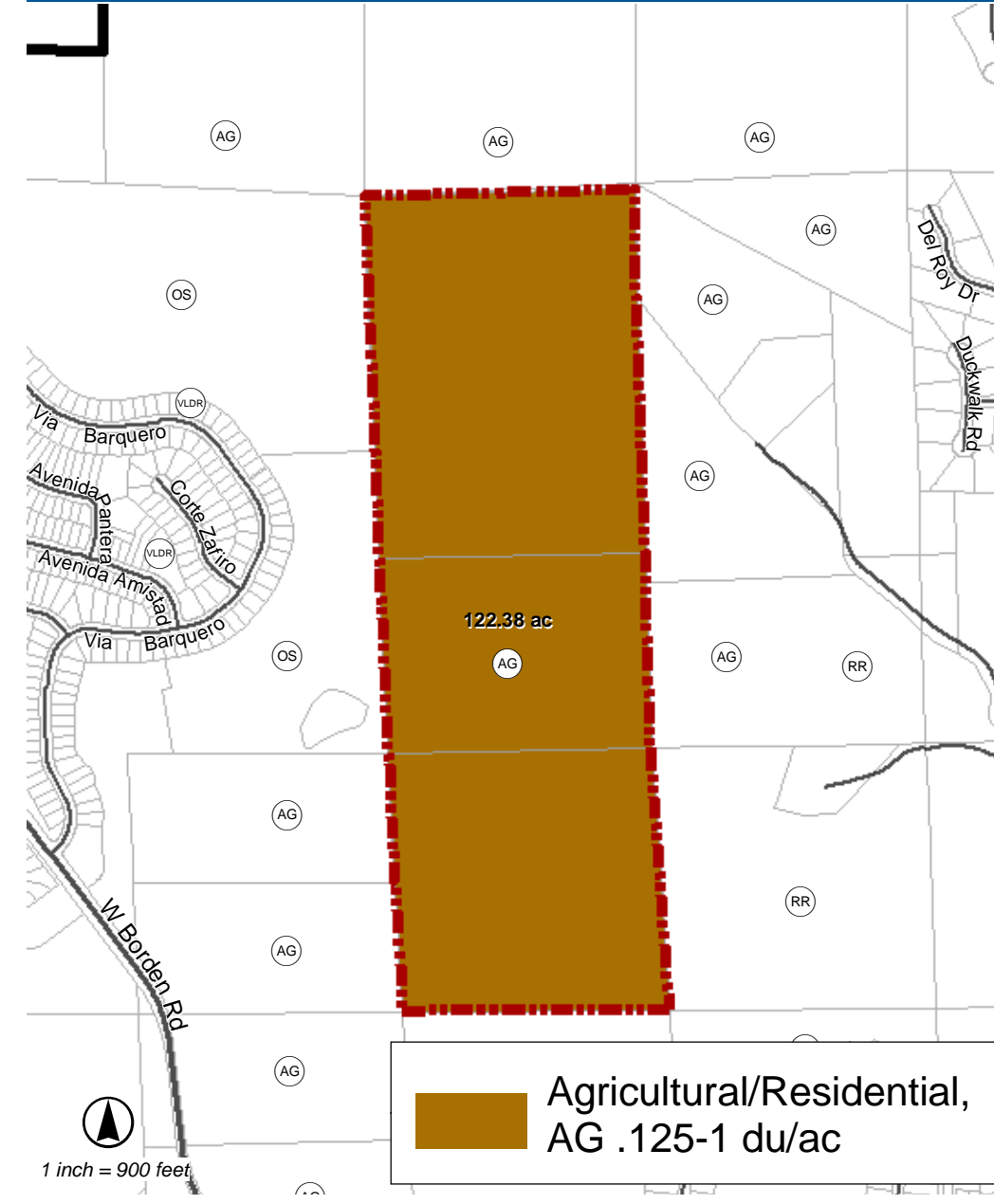

Existing General Plan Land Use: Agricultural/Residential (AG .125-1 du/ac)

GPAC Recommended Land Use

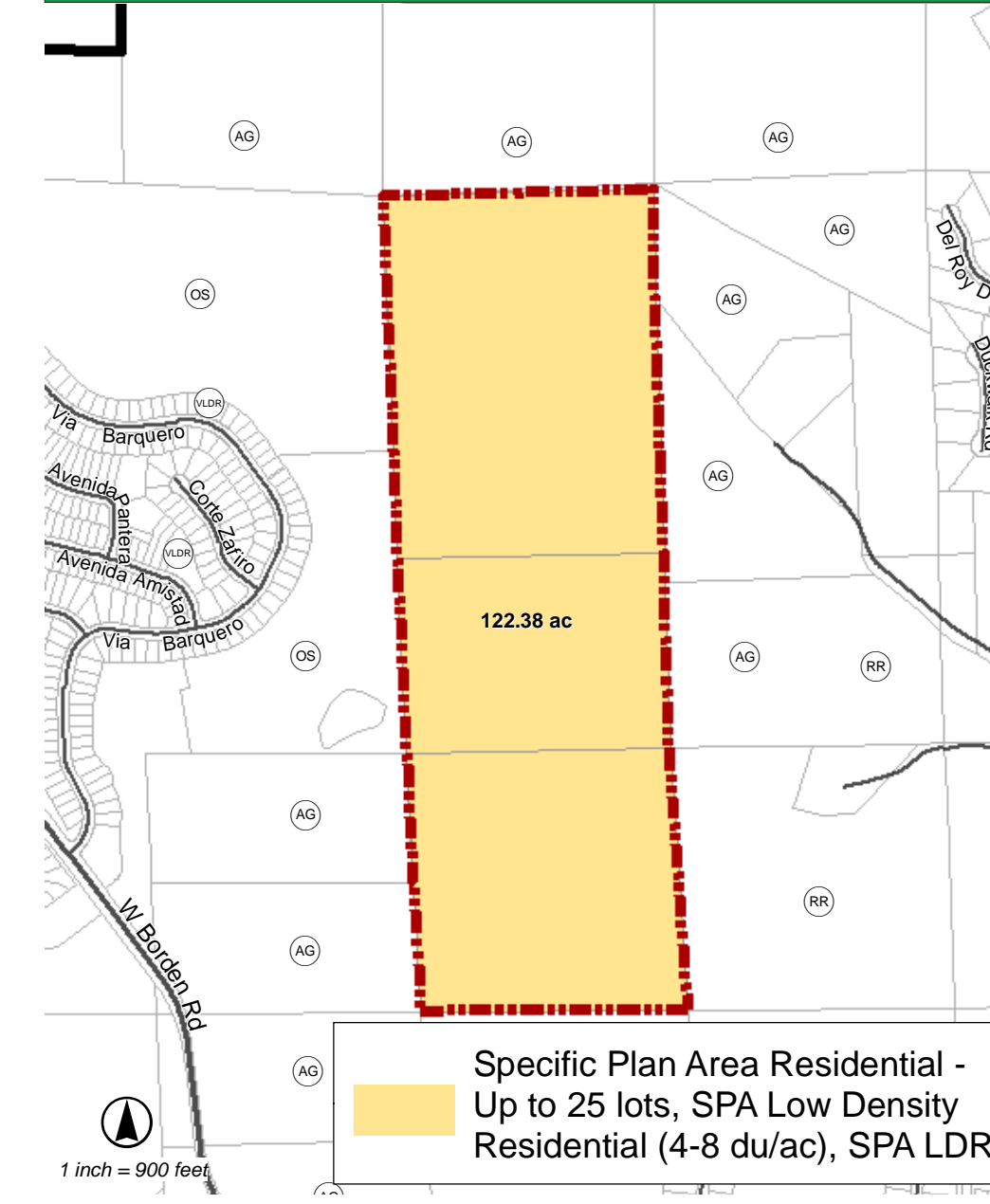

GPAC-Recommended Land Use: Specific Plan Residential - Up to 25 lots, SPA Low Density Residential (4-8 du/ac) (SPA LDR)

(same as Property Owner proposed land use)

P.O. #9

Existing GP Land Use

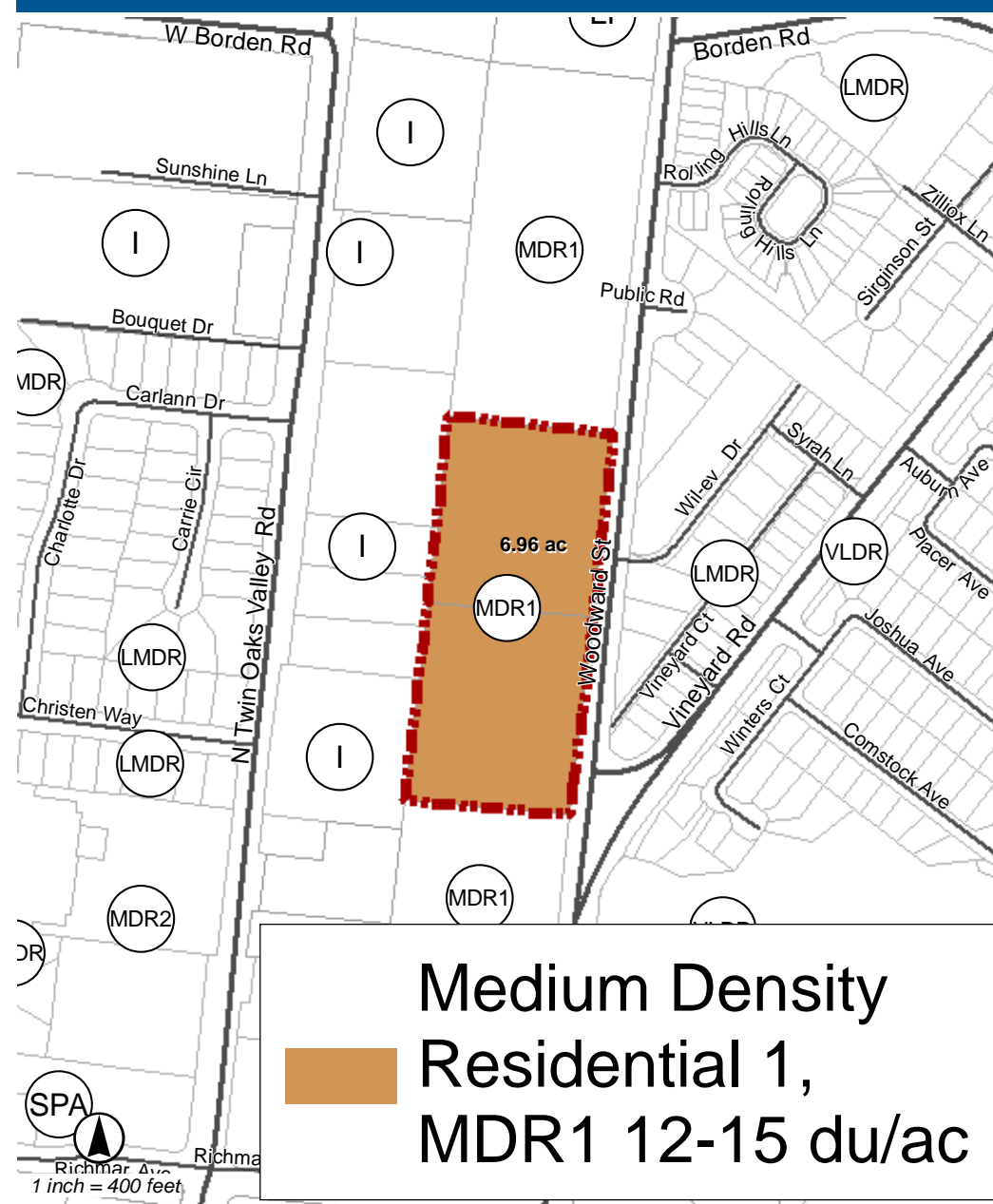

Existing General Plan Land Use: Medium Density Residential 1 (MDR1 12-15 du/ac)

GPAC Recommended Land Use

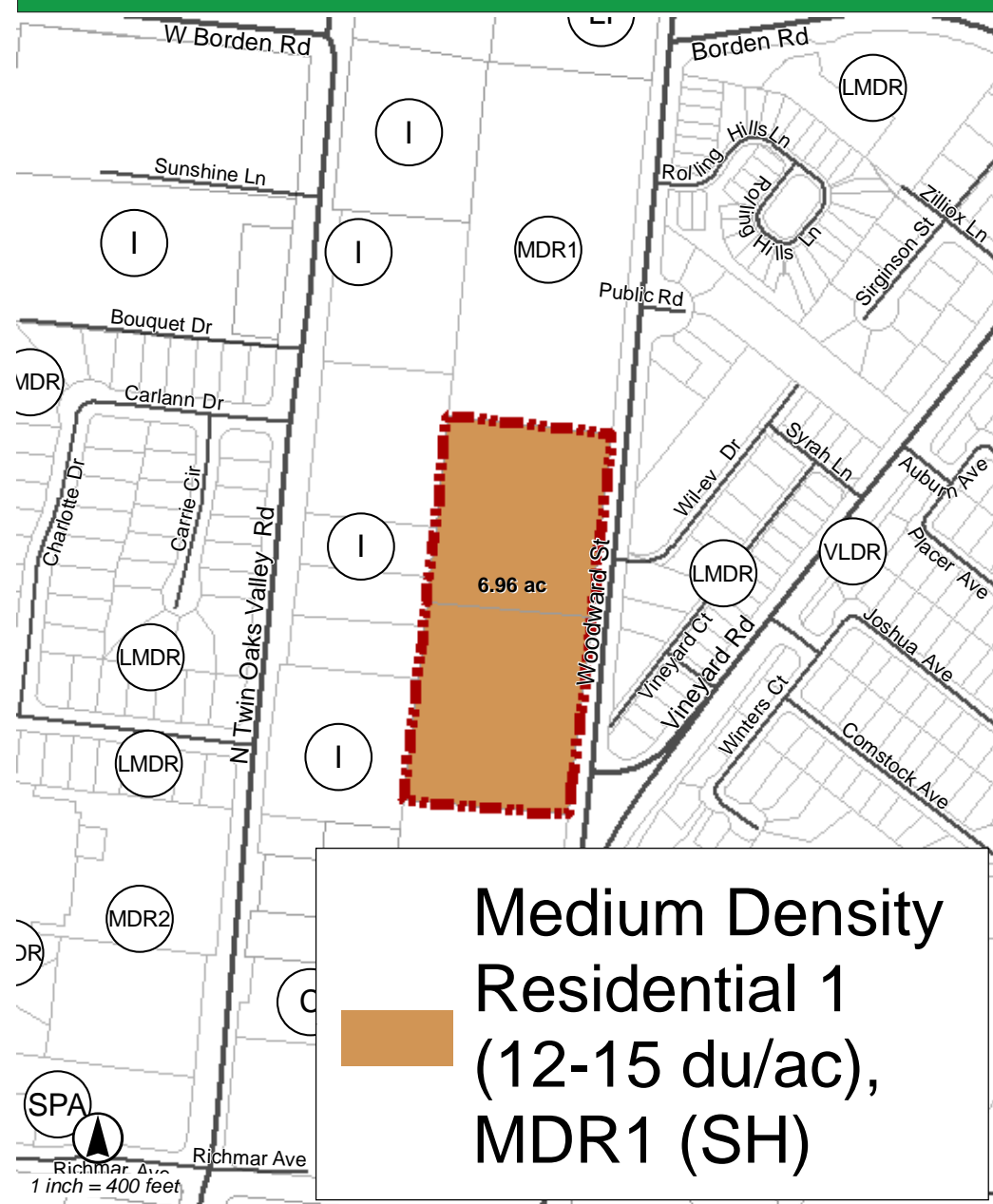

GPAC-Recommended Land Use: Medium Density Residential 1 (MDR1 12-15 du/ac)(SH)

(same as Existing General Plan land use)

P.O. #10 (within Consideration Area 2)

Existing GP Land Use

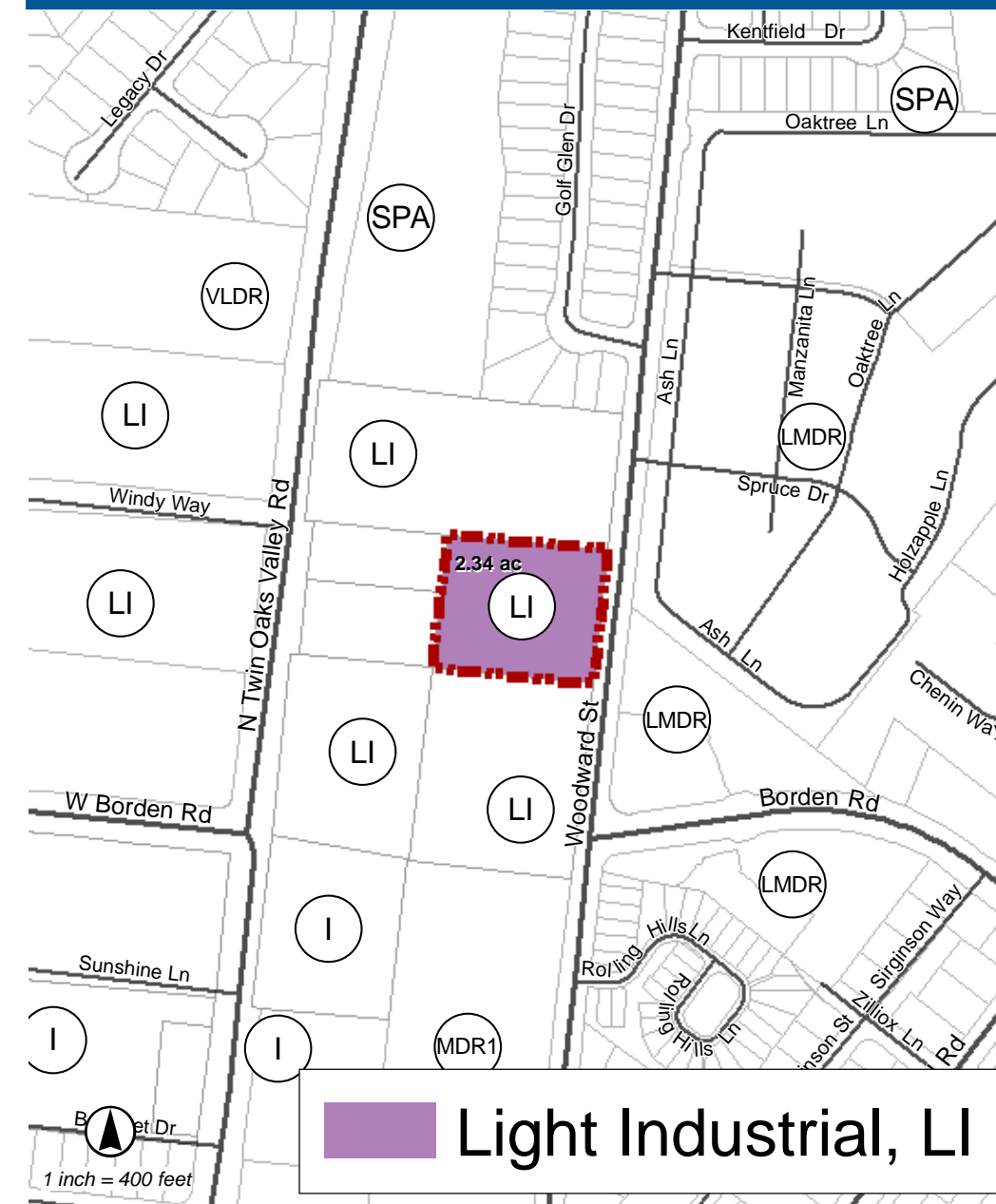

Existing General Plan Land Use: Light Industrial (LI)

GPAC Recommended Land Use

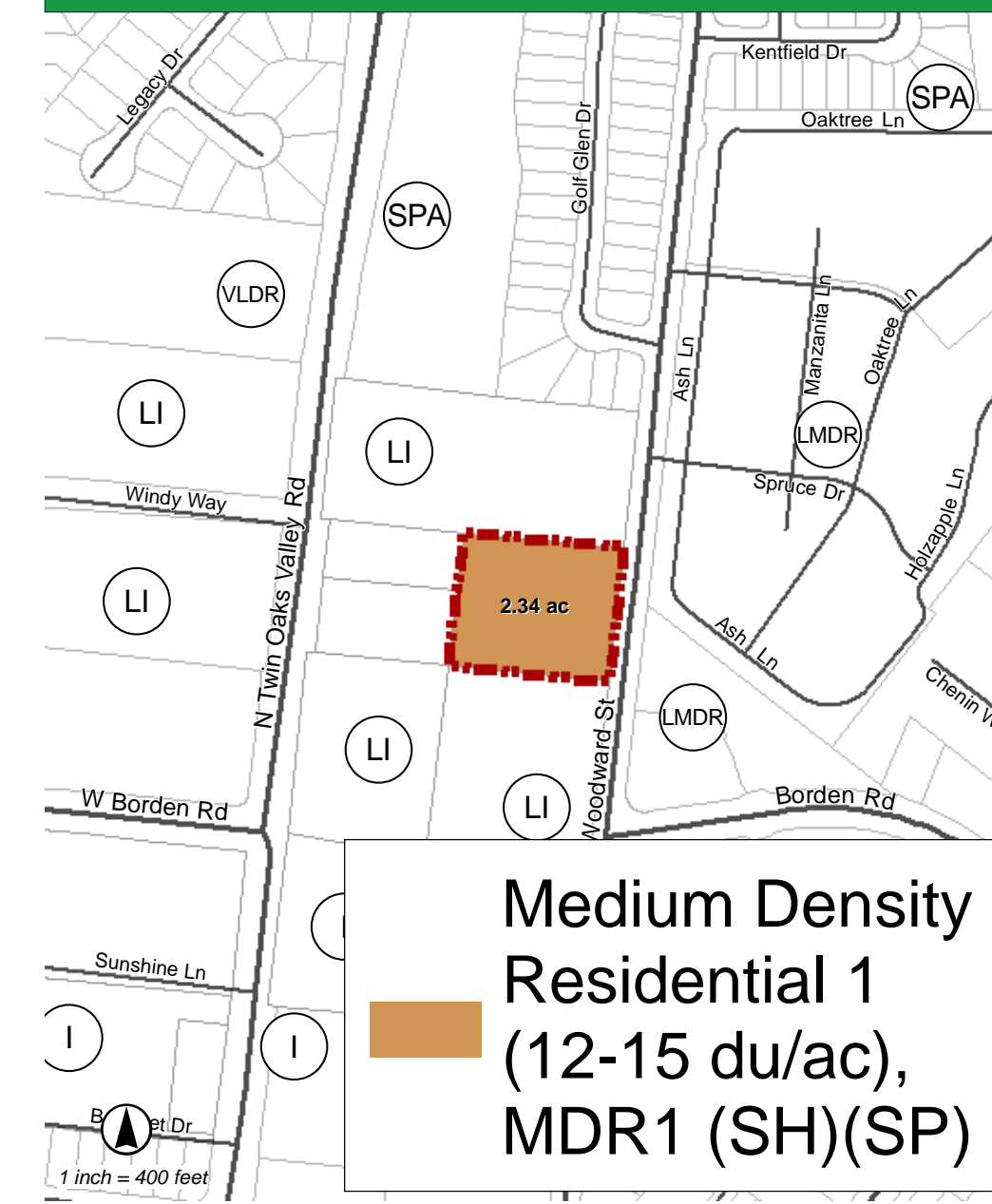

GPAC-Recommended Land Use: Medium Density Residential 1 (MDR1 12-15 du/ac) (SH)(SP)

P.O. #11-15

Existing GP Land Use

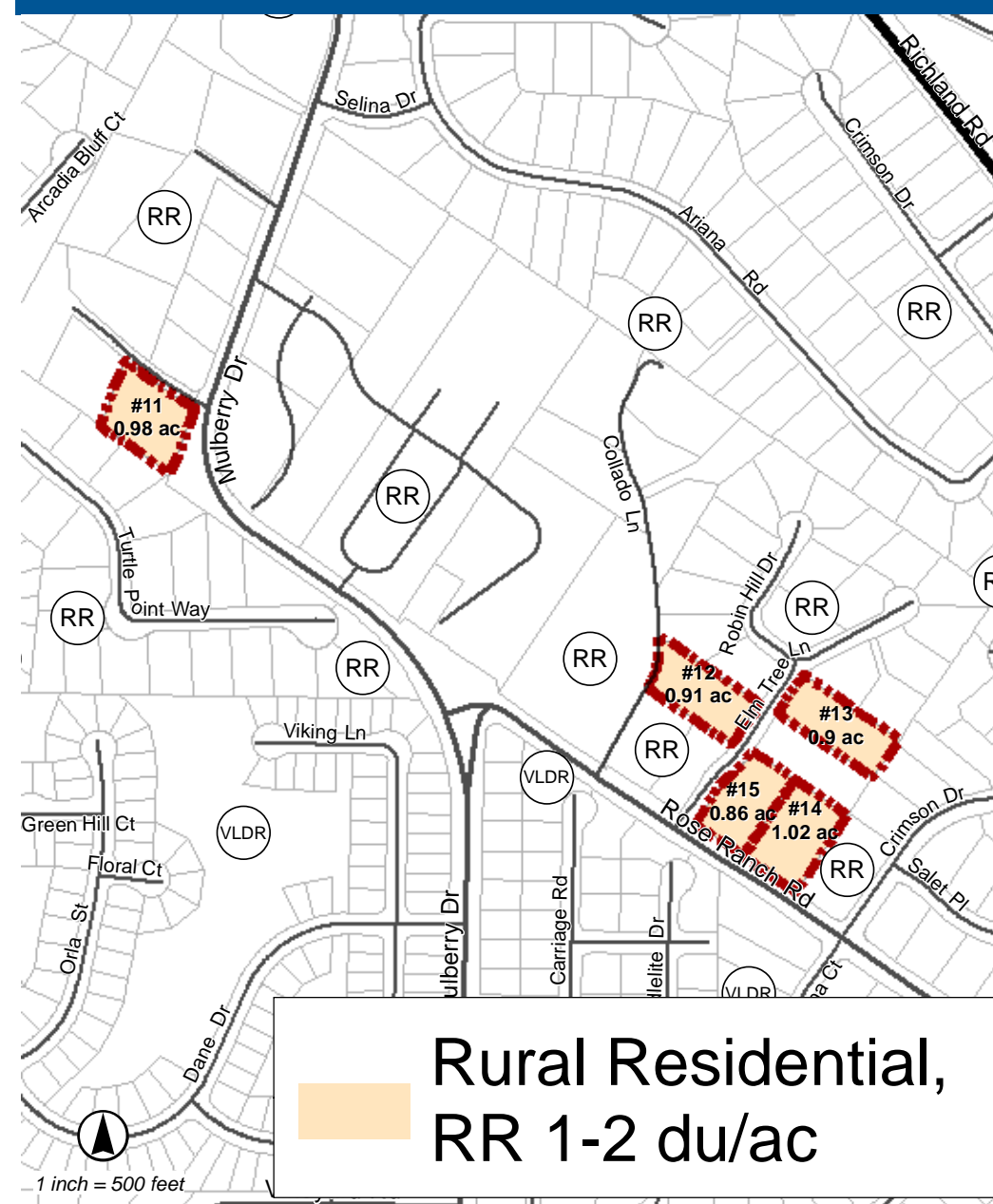

Existing General Plan Land Use: Rural Residential (1-2 du/ac) (RR)

GPAC Recommended Land Use

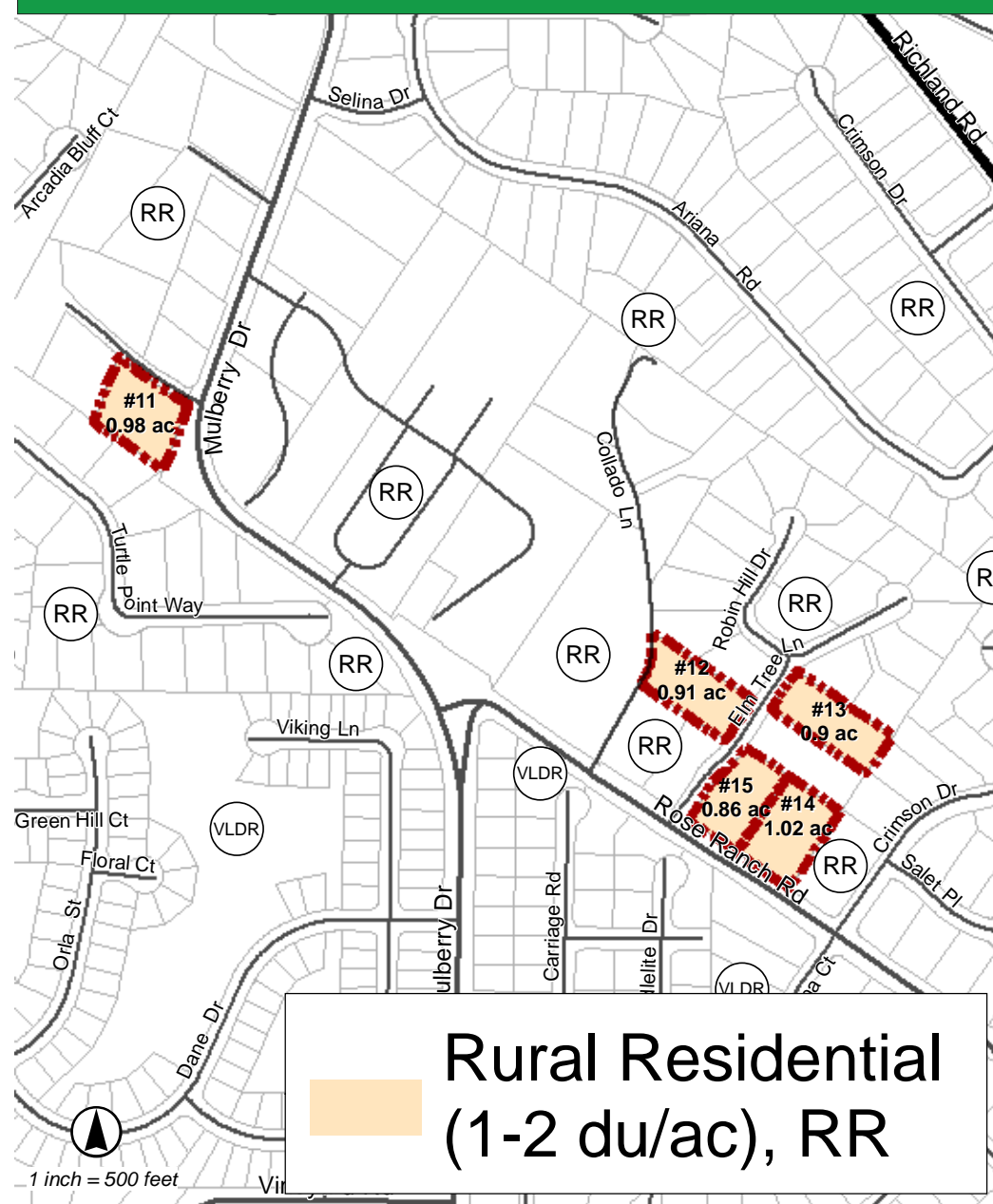

GPAC-Recommended Land Use: Rural Residential (RR 1-2 du/ac)

(same as existing General Plan land use)

P.O. #16 & 17

Existing GP Land Use

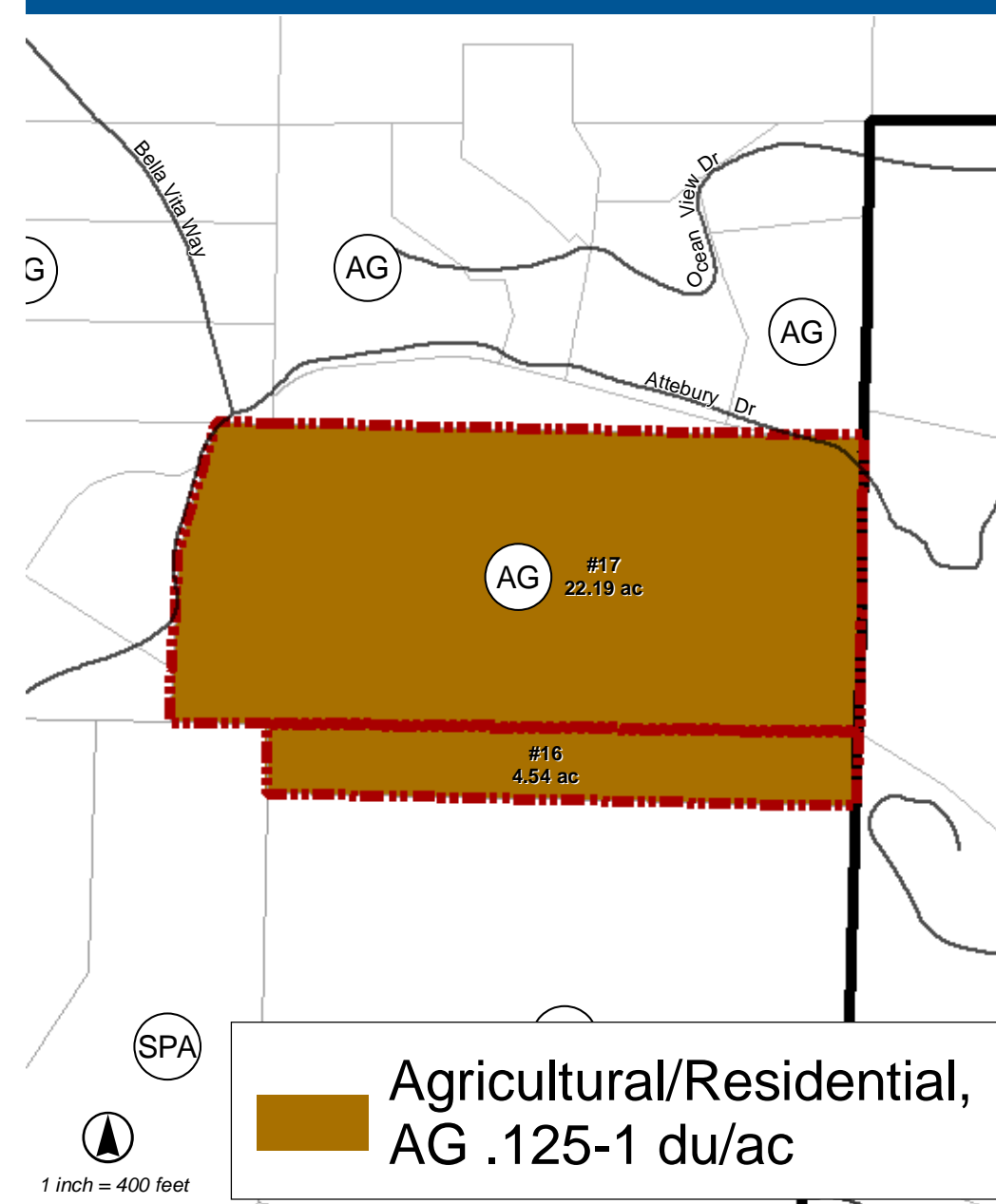

Existing General Plan Land Use: Agricultural/Residential (AG .125-1 du/ac)

GPAC Recommended Land Use

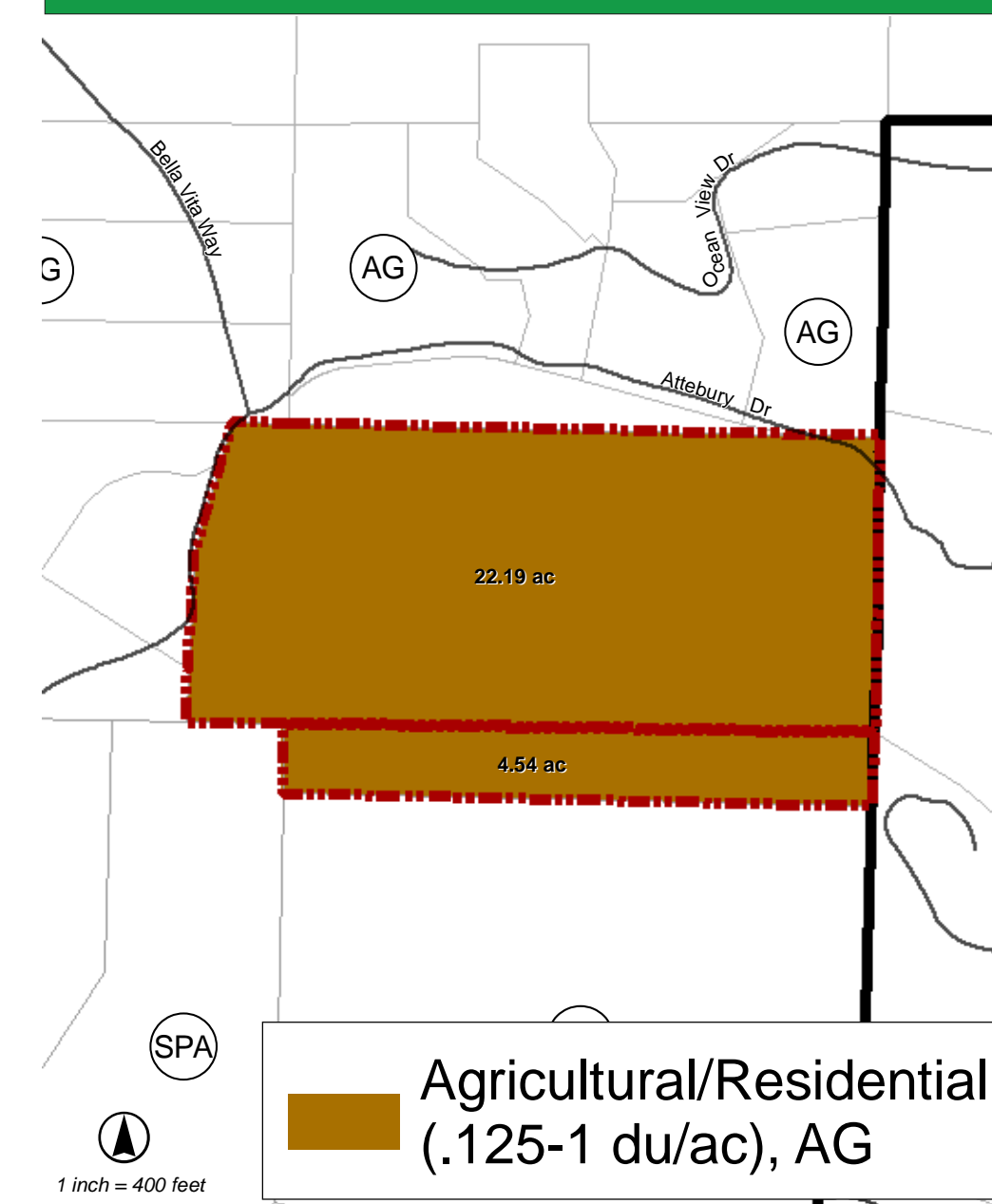

GPAC-Recommended Land Use: Agricultural/Residential (AG .125-1 du/ac)

(same as Existing General Plan land use)